

| 年度 | 依頼冊数 | 保存冊数 |
|-----|--------|-------|
| H15 | 8,787 | 936 |
| H16 | 9,504 | 1,459 |
| H17 | 10,934 | 4,973 |
| H18 | 21,057 | 5,027 |
| H19 | 16,712 | 3,579 |
| H20 | 23,341 | 2,458 |
| H21 | 5,304 | 1,287 |
| H22 | 4,274 | 1,054 |
| H23 | 9,569 | 1,825 |
| H24 | 8,725 | 1,519 |

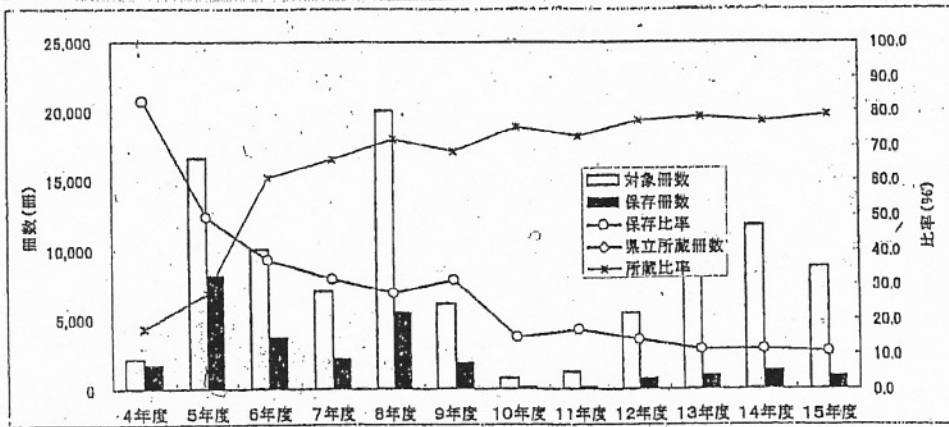
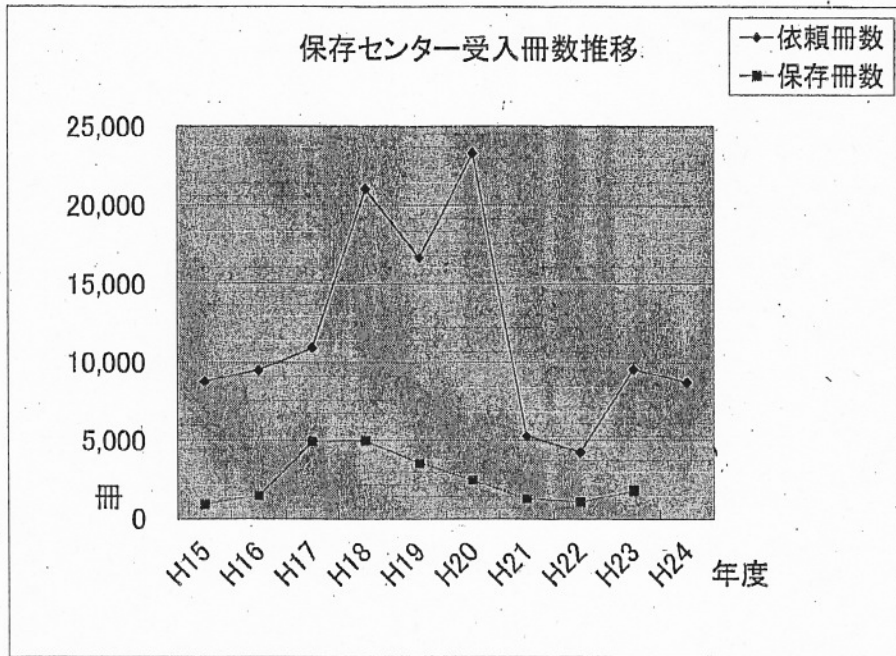

ネットワーク資料保存 第73号

グラフ 1 保存対象冊数・保存冊数・
保存比率等

県内図書館の収蔵可能冊数と現在の書架の状況

| | 開館当初の設計 | | | 現在の書架の使用状況 | | | | 年間の蔵書冊数の増減 | | |
|--------|-----------|----------|-----------|------------|-------|-----------|-------|------------|--------|---------|
| | 収蔵可能冊数 | 開架収蔵可能冊数 | 書庫収蔵可能冊数 | 現在の開架冊数 | 開架使用率 | 現在の閉架冊数 | 閉架使用率 | 年間受入冊数 | 年間除籍冊数 | 年間の増減 |
| ● 大津 | 400,000 | 150,000 | 250,000 | 219,236 | 146% | 264,285 | 106% | 16,574 | 8,221 | 8,353 |
| ● 大津北 | 109,000 | 51,000 | 58,000 | 82,197 | 161% | 68,826 | 119% | 5,098 | 4,081 | 1,017 |
| ● 和邇 | 70,000 | 70,000 | 0 | 111,000 | 159% | 50,000 | | 8,736 | 9,713 | -977 |
| 大津市計 | 579,000 | 271,000 | 308,000 | 392,707 | 145% | 452,713 | 147% | 27,072 | 17,552 | 9,520 |
| ● 彦根 | 400,000 | 105,000 | 295,000 | 151,604 | 144% | 589,560 | 200% | 20,699 | 7,017 | 13,682 |
| ● 長浜 | 150,000 | 70,000 | 80,000 | 87,000 | 124% | 149,000 | 186% | 6,838 | 7,192 | -354 |
| 浅井 | 100,000 | 70,000 | 30,000 | 94,235 | 135% | 42,564 | 142% | 3,034 | 4,894 | -1,860 |
| びわ | 100,000 | 70,000 | 30,000 | 119,000 | 170% | 31,000 | 103% | 6,254 | 1,415 | 4,839 |
| 虎姫 | 50,000 | 40,000 | 10,000 | 64,000 | 160% | 22,000 | 220% | 2,651 | 1,114 | 1,537 |
| 湖北 | 100,000 | 80,000 | 20,000 | 66,000 | 83% | 18,000 | 90% | 2,363 | 595 | 1,768 |
| ● 高月 | 100,000 | 47,000 | 53,000 | 129,000 | 274% | 92,000 | 174% | 19,410 | 2,992 | 16,418 |
| 長浜市計 | 600,000 | 377,000 | 223,000 | 593,739 | 157% | 369,931 | 166% | 62,405 | 13,643 | 48,762 |
| ● 近江八幡 | 100,000 | 40,000 | 60,000 | 174,000 | 435% | 161,000 | 268% | 7,232 | 2,947 | 4,285 |
| 安土 | 110,000 | 80,500 | 29,500 | 99,000 | 123% | 32,000 | 108% | 1,725 | 689 | 1,036 |
| 近江八幡市計 | 210,000 | 120,500 | 89,500 | 260,536 | 216% | 173,739 | 194% | 24,916 | 8,954 | 15,962 |
| ● 草津 | 260,000 | 100,000 | 160,000 | 148,130 | 148% | 173,480 | 108% | 10,558 | 8,832 | 1,726 |
| 南草津 | | | | 111,270 | | 55,197 | | 7,694 | 4,822 | 2,872 |
| 草津市計 | | | | 259,400 | | 228,677 | | 18,252 | 13,654 | 4,598 |
| ● 守山 | 200,000 | 160,000 | 40,000 | 189,774 | 119% | 108,302 | 271% | 14,293 | 7,356 | 6,937 |
| ● 栗東 | 155,000 | 90,000 | 65,000 | - | | - | | 7,372 | 12,183 | -4,811 |
| 栗東西 | | 70,000 | | - | | - | | 4,115 | 1,867 | 2,248 |
| 栗東市計 | | | | 219,747 | | 93,895 | | 13,103 | 13,018 | 85 |
| ● 水口 | 120,000 | 80,000 | 40,000 | 83,251 | 104% | 50,578 | 126% | 3,489 | 1,533 | 1,956 |
| ● 土山 | 108,000 | 58,000 | 50,000 | 103,000 | 178% | 35,000 | 70% | 1,992 | 1 | 1,991 |
| 甲賀 | | 63,000 | | 81,000 | 129% | 29,000 | | 1,513 | 319 | 1,194 |
| 甲南 | 120,000 | 86,000 | 34,000 | 89,000 | 103% | 29,000 | 85% | 1,698 | 0 | 1,698 |
| 信楽 | 145,000 | 85,000 | 60,000 | 92,000 | 108% | 9,000 | 15% | 4,170 | 0 | 4,170 |
| 甲賀市計 | | | | 474,622 | | 168,922 | | 19,326 | 9,205 | 10,121 |
| ● 野洲 | 70,000 | 50,000 | 20,000 | 176,863 | 354% | 191,830 | 959% | 14,066 | 4,513 | 9,553 |
| ● 石部 | 55,000 | 50,000 | 5,000 | 66,051 | 132% | 31,938 | 639% | 3,676 | 3,527 | 149 |
| ● 甲西 | 200,000 | 100,000 | 100,000 | 96,537 | 97% | 156,201 | 156% | 8,894 | 6,318 | 2,576 |
| 湖南市計 | 255,000 | 150,000 | 105,000 | 162,588 | 108% | 188,139 | 179% | 12,570 | 9,845 | 2,725 |
| ● マキノ | 35,000 | 20,000 | 15,000 | 43,485 | 217% | 27,801 | 185% | 2,169 | 0 | 2,169 |
| ● 今津 | 50,000 | 30,000 | 20,000 | 120,000 | 400% | 24,000 | 120% | 5,429 | 183 | 5,246 |
| 新旭 | | | | 33,000 | | 6,000 | | 1,636 | 104 | 1,532 |
| 朽木 | 50,000 | 30,000 | 20,000 | 45,000 | 150% | 3,000 | 15% | 1,862 | 19 | 1,843 |
| ● 安曇川 | 100,000 | 60,000 | 40,000 | 105,000 | 175% | 55,000 | 138% | 6,196 | 73 | 6,123 |
| 高島 | | | | 41,000 | | 2,000 | | 1,611 | 21 | 1,590 |
| 高島市計 | | | | 433,276 | | 129,420 | | 22,713 | 665 | 22,048 |
| ● 八日市 | 130,000 | 60,000 | 70,000 | 130,690 | 218% | 160,872 | 230% | 8,866 | 9,886 | -1,020 |
| 永源寺 | 80,000 | 20,000 | 60,000 | 112,597 | 563% | 7,789 | 13% | 3,551 | 1,837 | 1,714 |
| ● 五個荘 | 75,000 | 50,000 | 25,000 | 46,211 | 92% | 13,664 | 55% | 2,180 | 27,868 | -25,688 |
| ● 愛東 | 35,000 | 35,000 | 0 | 15,740 | 45% | 473 | | 642 | 2,738 | -2,096 |
| ● 湖東 | 100,000 | 70,000 | 30,000 | 81,914 | 117% | 76,774 | 256% | 4,155 | 566 | 3,589 |
| 能登川 | 180,000 | 100,000 | 80,000 | 137,755 | 138% | 70,594 | 88% | 7,892 | 3,935 | 3,957 |
| 蒲生 | 60,000 | 60,000 | 0 | 64,072 | 107% | 9,054 | | 4,956 | 1,133 | 3,823 |
| 東近江市計 | 660,000 | 395,000 | 265,000 | 588,979 | 149% | 339,220 | 128% | 32,242 | 47,963 | -15,721 |
| 山東 | 100,000 | 70,000 | 30,000 | 102,000 | 146% | 24,000 | 80% | 5,633 | 5,160 | 473 |
| 近江 | 100,000 | 70,000 | 30,000 | 87,000 | 124% | 47,000 | 157% | 4,912 | 61 | 4,851 |
| 米原市計 | 200,000 | 140,000 | 60,000 | 180,539 | 129% | 79,887 | 133% | 11,270 | 10,738 | 532 |
| 日野 | 150,000 | 100,000 | 50,000 | 99,176 | 99% | 71,290 | 143% | 6,884 | 137 | 6,747 |
| 竜王 | 130,000 | 85,000 | 45,000 | 95,000 | 112% | 17,000 | 38% | 5,000 | 0 | 5,000 |
| ● 秦荘 | 70,000 | 50,000 | 20,000 | 75,918 | 152% | 61,084 | 305% | 5,632 | 0 | 5,632 |
| 愛知川 | 250,000 | 210,000 | 40,000 | 176,402 | 84% | 48,200 | 120% | 10,043 | 0 | 10,043 |
| 愛荘町計 | 320,000 | 260,000 | 60,000 | 252,320 | 97% | 109,104 | 182% | 15,675 | 0 | 15,675 |
| 豊郷 | 50,000 | 48,000 | 2,000 | 59,762 | 125% | 8,268 | 413% | 2,695 | 14 | 2,681 |
| 甲良 | 150,000 | 50,000 | 100,000 | 62,821 | 126% | 44,837 | 45% | 5,044 | 514 | 4,530 |
| 多賀 | 180,000 | 70,000 | 110,000 | 73,931 | 106% | 59,353 | 54% | 4,331 | 457 | 3,874 |
| ● 江北 | 42,778 | 不明 | | | | | | 210 | 0 | 210 |
| ● 県立 | 1,780,000 | 250,000 | 1,530,000 | 256,465 | 103% | 1,071,644 | 70% | 24,627 | 920 | 23,707 |

収蔵可能冊数は、『滋賀の図書館'93』からとった(●印)。その後開館した館については、図書館ホームページ、概要等から出来る限り拾った。

現在の開架冊数、閉架冊数、受入・除籍冊数は、各館からの報告による。今回欠席の館については、『日本の図書館2012』によった(色塗り部分)。そのため、合計と内訳が一致しない